

# Patient report

Bio-Rad                      DATE: 01/27/2019  
D-10                         TIME: 02:11 PM  
S/N: #DJ4I016123        Software version: 4.20-2  
Sample ID:                 10390217  
Injection date             01/27/2019 01:55 PM  
Injection #: 29             Method: HbA1c  
Rack #: ---                 Rack position: 2

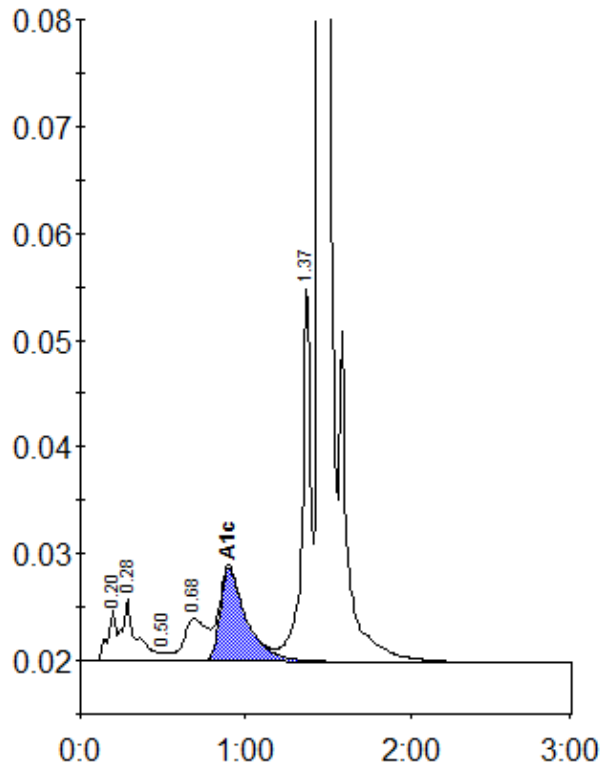

Peak table - ID: 10390217

Peak	R.time	Height	Area	Area %
A1a	0.20	4768	17306	0.9
A1b	0.28	5831	33949	1.8
F	0.50	863	4173	0.2
LA1c/CHb-1	0.68	3969	37268	2.0
A1c	0.90	8705	97195	6.9
P3	1.37	35481	126334	6.6
A0	1.45	507511	1593513	83.4
Total Area:		1909738		

Concentration:	%
A1c	6.9